

REGISTER NOW TO WIN!

THE PRIZE: BICYCLES FOR YOUR CLASS!



DEADLINE FOR ENTRY IS WEDNESDAY 16TH MARCH 2022

Proudly sponsored by



@SAFFRON_TRAVEL

eflow

its
intelligent
transport
systems

ENTER IN THREE EASY STEPS

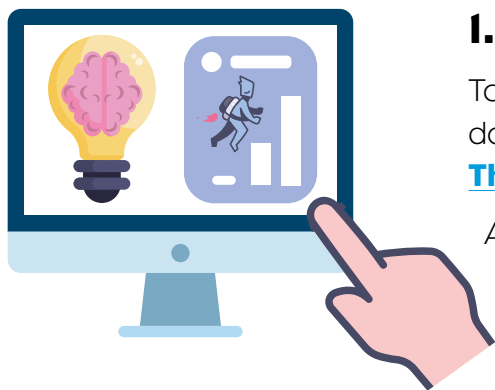

1. REGISTER & GET CREATIVE

To register, complete the short application form at the end of this document and email it to lindsey@saffrontravel.org on/before **Thursday 17th February 2022**.

All Registrants will then receive a link to a Dropbox folder to upload their video entry into when complete. All entries must be uploaded before close of business on **Wednesday 16th March 2022** to be considered by the judges.

2. FILM YOUR 3 MINUTE VIDEO ENTRY:

Create and film your 3 minute video around the topic detailed.

Deadline for entry is Wednesday 16th March 2022.

Entries will be judged on their:

- understanding of the topic
- creativity and originality
- application within your community
- presentation of idea/proposal

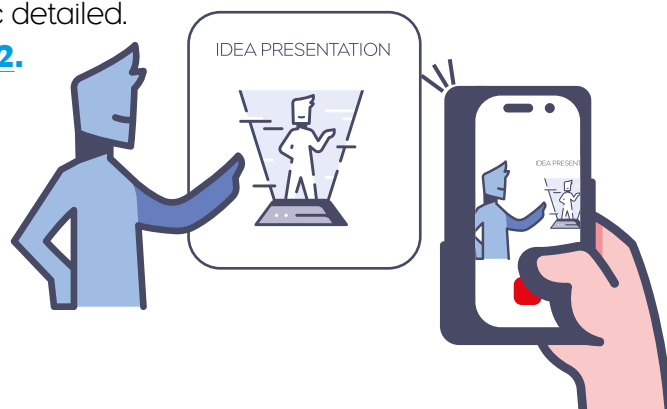

3. UPLOAD YOUR ENTRY:

Each school that registers will receive a link to a folder to upload their entry.

IMPORTANT: Your video must have finished uploading on/ before the deadline which is:

Wednesday 16th March 2022.

DEADLINE FOR ENTRY IS WEDNESDAY 16TH MARCH 2022

Proudly sponsored by



@SAFFRON_TRAVEL

eFlow

its
intelligent
transport
systems

COMPETITION BRIEF

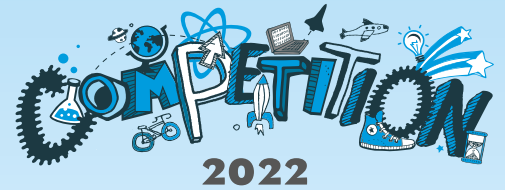

COMPETITION BRIEF

Young people and children account for a significant proportion of the population, and they often have differing mobility patterns and needs to the rest of the population.

The question in this case relates to pre-teen school students and early teen secondary school students and their mobility patterns and needs to enable them to travel more independently. Everyone's circumstances are different, the places they live (urban v rural), supervision required due to their age, the distances they need to travel and the transport networks available to them, all may vary. Therefore, enabling more independent travel may relate to any aspect of travelling safely with or without a parent or guardian on public transport, walking or cycling.

Increasing the numbers of young people and children travelling more independently can reduce private car journeys and help in the fight against climate change.

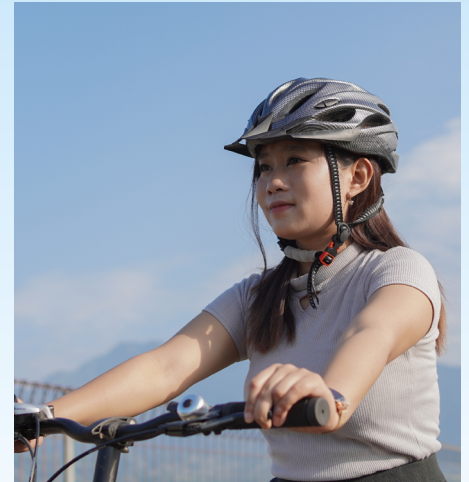

DEADLINE FOR ENTRY IS WEDNESDAY 16TH MARCH 2022

Proudly sponsored by



@SAFFRON_TRAVEL

eflow

its
intelligent
transport
systems

COMPETITION QUESTION

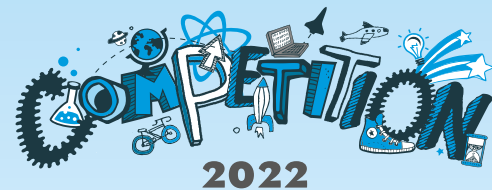

We would like students to consider the question below and to prepare a 3-minute video outlining their ideas, plans or proposals...

“How could we improve and encourage more independent travelling for young people and children on Public Transport, Walking & Cycling (‘Travelling in a Child’s Shoes’)?”

ENTRIES WILL BE JUDGED ON THEIR

- Understanding of the topic
- Creativity and originality
- Application within your community
- Presentation of idea/proposal



DEADLINE FOR ENTRY IS WEDNESDAY 16TH MARCH 2022

Proudly sponsored by



@SAFFRON_TRAVEL

eflow

its
intelligent transport systems

USEFUL INFORMATION

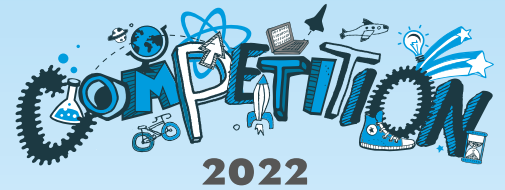

LINKS TO ADDITIONAL INFORMATION:

Sport Ireland- Children Activity Behaviour

<https://www.sportireland.ie/sites/default/files/2019-11/csppa-2018-active-travel-and-sedentary-behaviour.pdf>

Cycling Ireland- Active Schools Initiatives

<https://www.cyclingireland.ie/get-involved/initiatives/active-schools/>

Green Schools- Walking Bus

<https://greenschoolsireland.org/wp-content/uploads/2016/09/The-Walking-Bus-Forms.pdf>

Waterford Sport Partnership- Walking Bus

<https://www.waterfordsportpartnership.ie/pdfs/walkingbusstartuppck.pdf>

Changex- Walking Bus

<https://www.changex.org/ie/walkingschoolbusire/guide>

TFL- Teens Active Travel

<https://content.tfl.gov.uk/teens-into-active-travel-report.pdf>

Children and Adolescents' Active Travel

<https://www.ncbi.nlm.nih.gov/pmc/articles/PMC7143754/>



DEADLINE FOR ENTRY IS WEDNESDAY 16TH MARCH 2022

Proudly sponsored by



@SAFFRON_TRAVEL

eflow

its
intelligent
transport
systems

REGISTRATION FORM

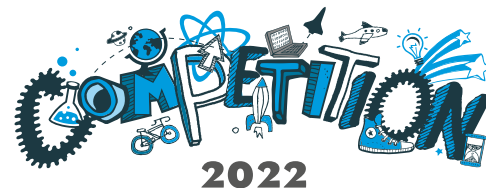

NAME OF SCHOOL:

ADDRESS OF SCHOOL:

TELEPHONE:

NAME OF SCHOOL PRINCIPAL:

EMAIL ADDRESS:

NAME OF HEAD OF SCIENCE DEPARTMENT (OR TEACHER MONITORING THE PROJECT):

EMAIL ADDRESS:

MOBILE NUMBER:

HOW DID YOU HEAR ABOUT THE SAFFRON SCHOOL SCIENCE COMPETITION?

ENTERING CLASS:

NUMBER IN CLASS:

HOW MANY PUPILS DOES YOUR SCHOOL HAVE?

1-200

201-500

501-1000

1000+

FOR WHICH OF THE FOLLOWING SUBJECTS DOES YOUR SCHOOL OFFER EDUCATIONAL TRIPS?

Science

History

Languages (Please specify)

Arts

Environment

Sports

Home Economics

EMAIL YOUR COMPLETED FORM TO

lindsey@saffrontravel.org

BEFORE THE 17TH FEBRUARY 2022

DEADLINE FOR ENTRY IS WEDNESDAY 16TH MARCH 2022

Proudly sponsored by



@SAFFRON_TRAVEL

eflow

its
intelligent
transport
systems